UNIT SHEET

# Unit B-27

Makeen 80 · Al Rimal Neighborhood

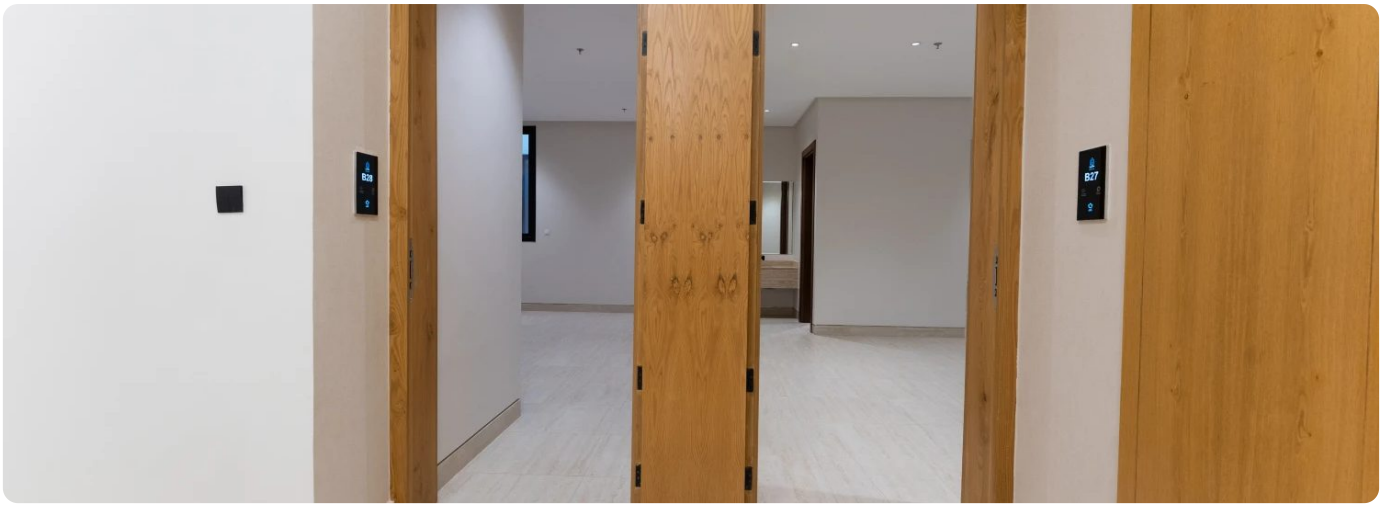


| Area | Rooms | Floor | Building | Unit type |
|---|---|---|---|---|
| 136 sqm | 2 | Second Floor | B | Apartments |

Price

**839,000 SAR**

Prices do not include real estate transaction fees.

Scan to view the project

Contact & booking

**920033366**

## Specifications & features

- ✓ Basement parking
- ✓ Private roof
- ✓ Balcony
- ✓ Living room
- ✓ Majlis
- ✓ 3 bathrooms
- ✓ storehouse

## Unit photos






